

Application No: DC/17/03074

**Address: The Cross Keys Inn
Main Road
Henley
Ipswich
Suffolk
IP6 0QP**

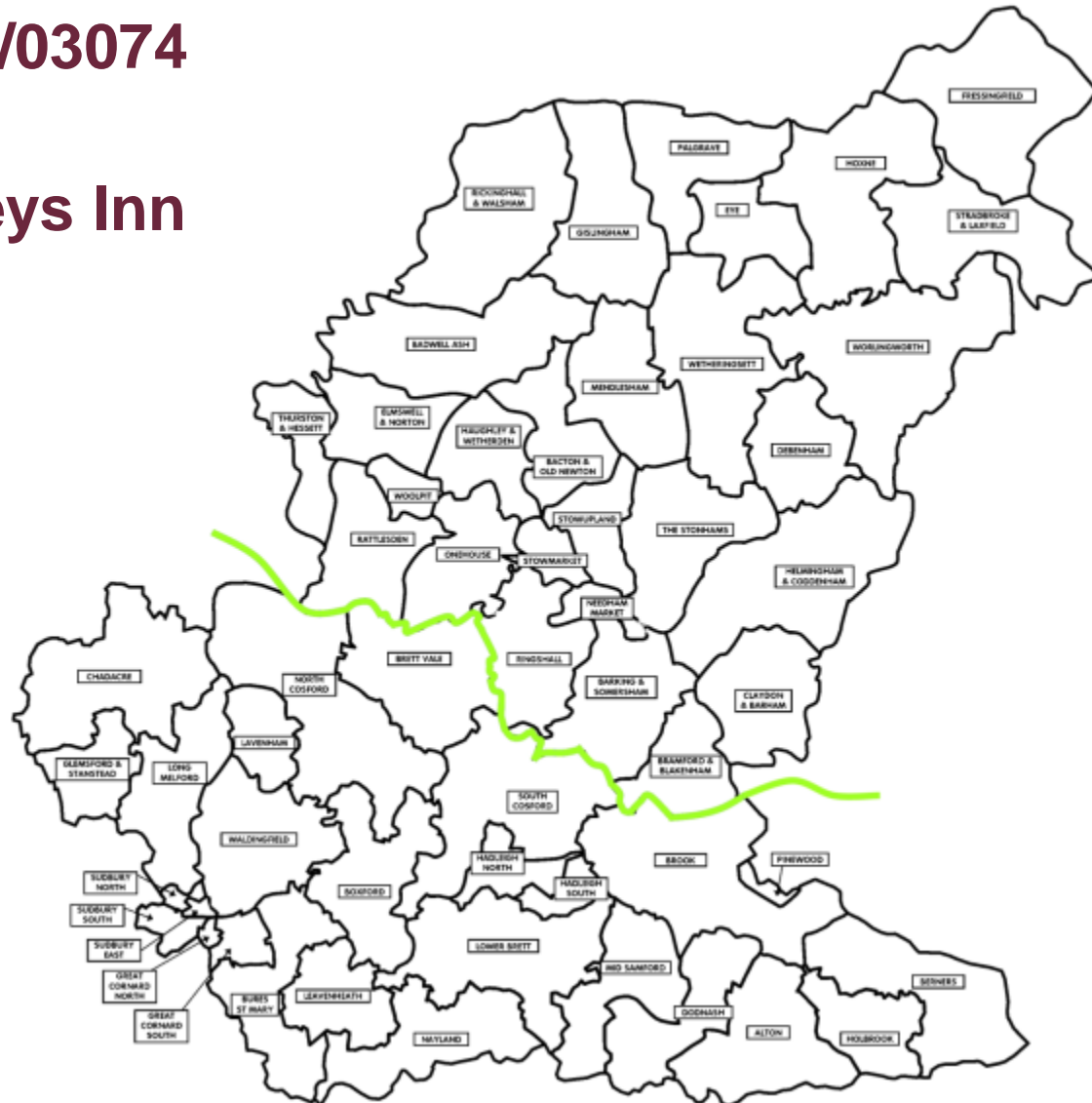



Constraints Map

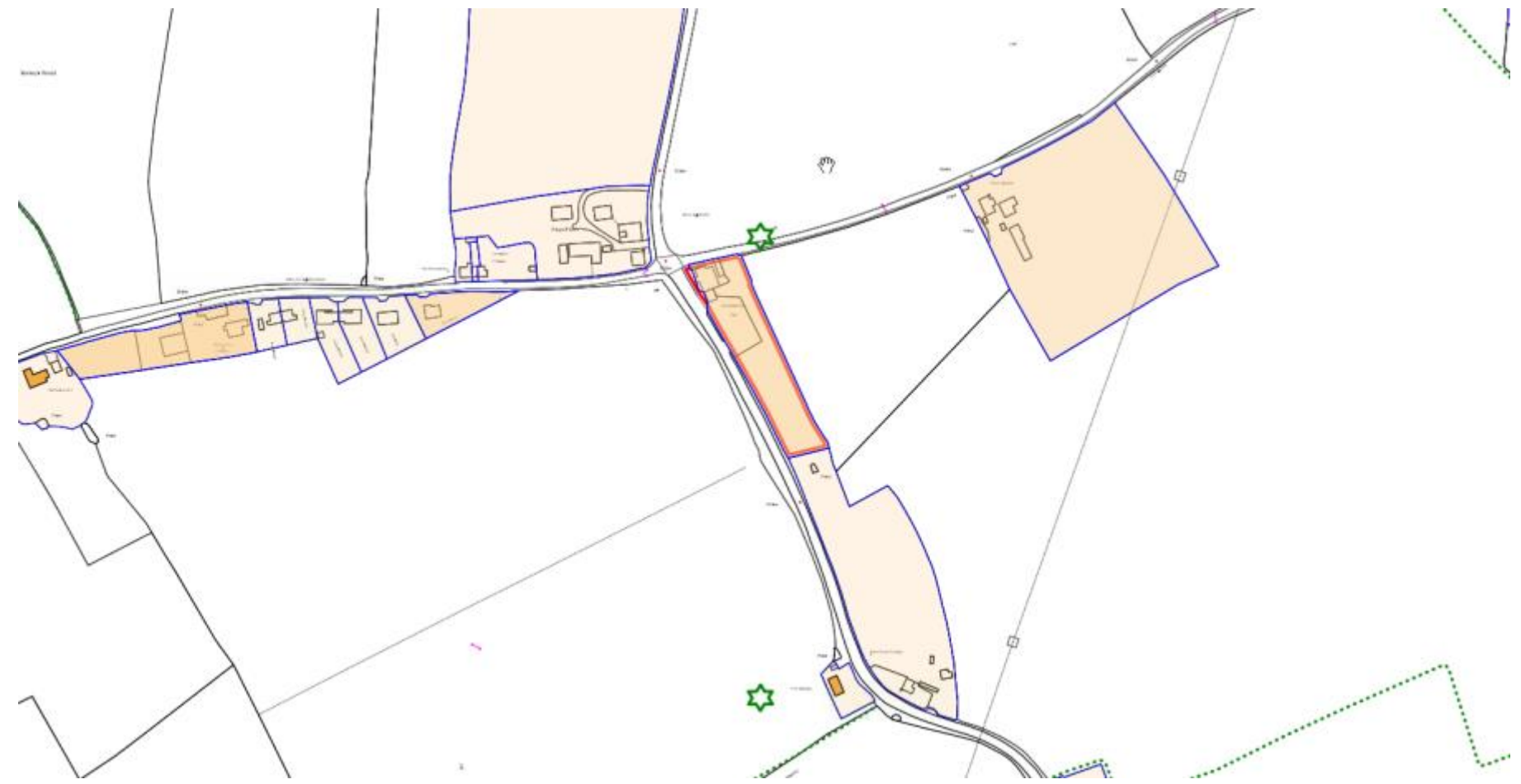



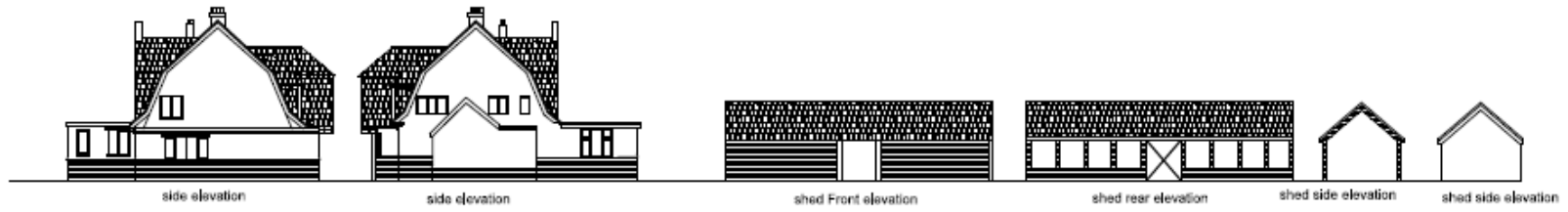

NOTES

1. All work to be carried out in accordance with the Building Regulations 2010.
2. All work to be carried out in accordance with the relevant British Standards.
3. All work to be carried out in accordance with the relevant local authority requirements.

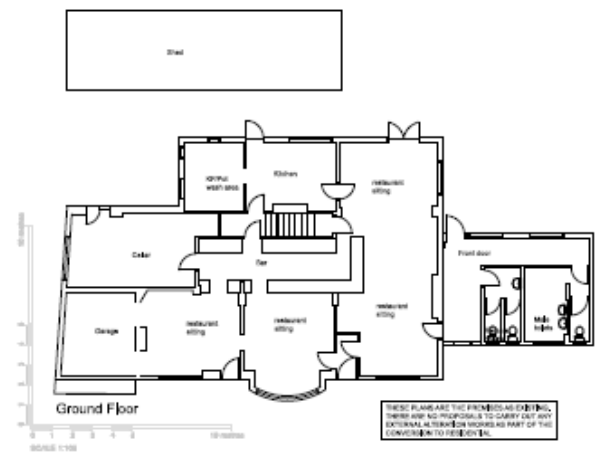

Project Name	Green Edge Main Road, Henley, Levenshulme
Client	Penwick Ltd
Project Description	Existing Elevations and Plans
Scale	1:100 @ A1
Date	Dec 2013
File Name	PW613_03
Project Type	Planning Application

peter wells architects

116 Main Road
Levenshulme
Levenshulme
Wolverhampton
WV11 1LH
01902 610001 01902 610008
peter@peterwellsarchitects.co.uk